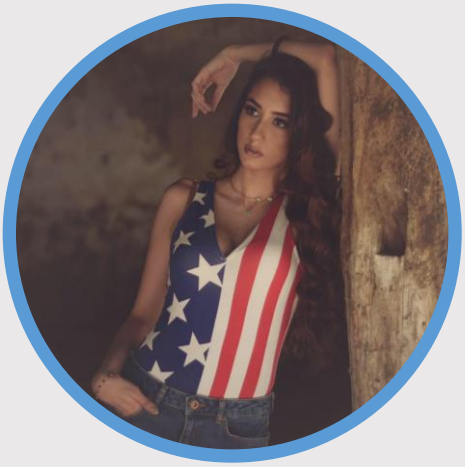

JENNIFER JREICH

Fashion Designer

PERSONAL INFO:

NATIONALITY:
Lebanese

DATE OF BIRTH:
19/9/1997

LANGUAGES:
Arabic
English
French

PERSONAL SKILLS:
Creative
Hardworking
Team work
Communicative
Ambitious

CONTACT

PHONE:
+961 71 78 90 95
+961 08 81 30 50

EMAIL:
jennyjreich@hotmail.com

Address:
Zahle/Ksara
Beirut/Dekwaneh

HOBBIES
Modeling
Photoshoots
Sports
Traveling

OBJECTIVE

Seeking a part time/ position in Fashion Design, Digital Illustrator.

EDUCATION

Antonine's Sisters School
[2015]
Lebanese Baccalaureate in Literature and Humanities.

Notre Dame University Louaize (NDU)
[2015-2019]
Bachelor in Fashion Design with Dean's List (From Spring 2016 till Fall 2019).

INTERNSHIP AND WORK EXPERIENCE

LA MODE A BEIRUT FASHION WEEK BY L.I.P.S MANAGEMENT
[October 2016]
Internship Program Certificate.

MAISON DIANA AAZAN/ ZAHLE
[December 2017– January 2018]
Pattern making and Photoshop workshop.

GEORGES ZAAROUR HAUTE COUTURE/ZAHLE
[May 2018-August 2018]
Digital fashion design, Sketching, Embroidery and Hand sewing.
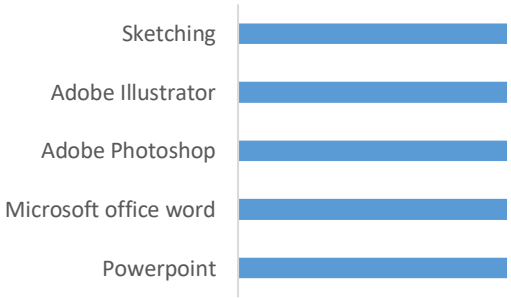
TECHNICAL SKILLS